

HIPS WITH CHAMBERED TOP CAPS

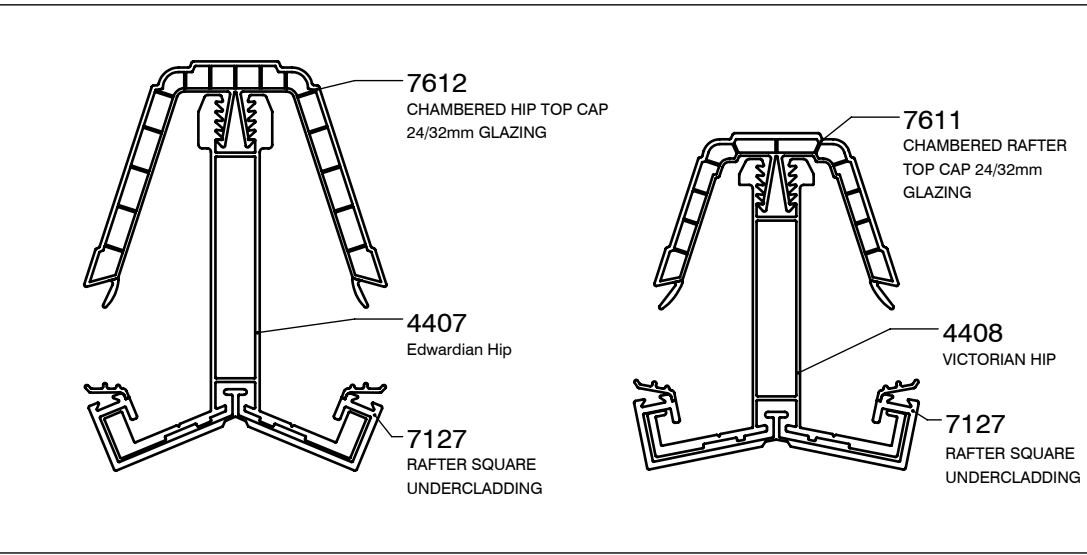

RAFTERS WITH CHAMBERED TOP CAPS

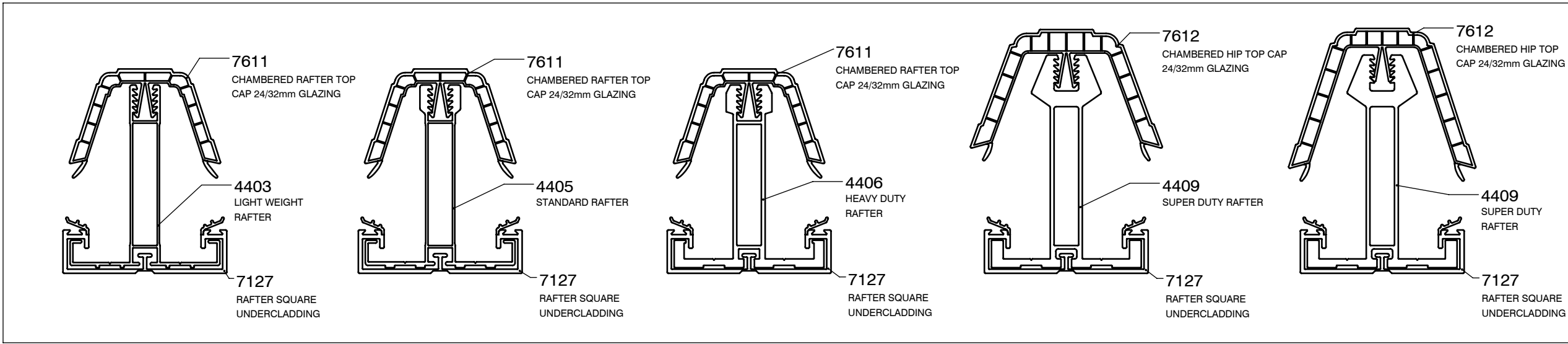

STARTER RAFTERS

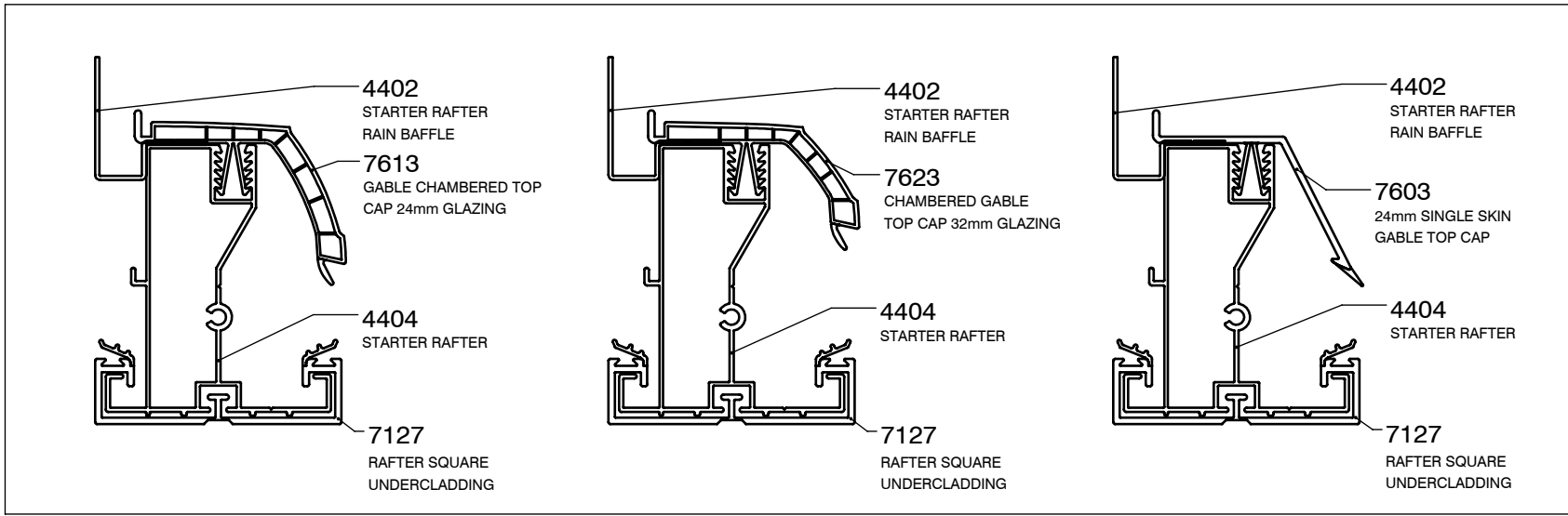

END CAPS

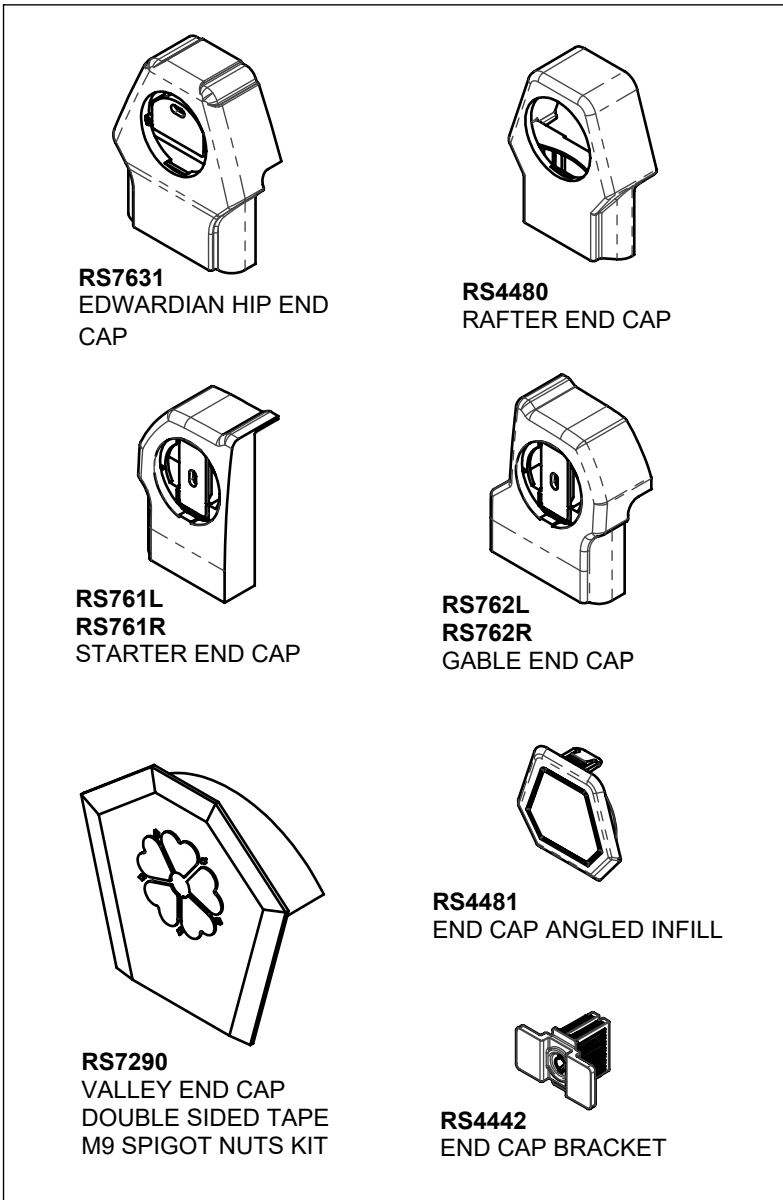

HIPS WITH SINGLE SKIN TOP CAPS

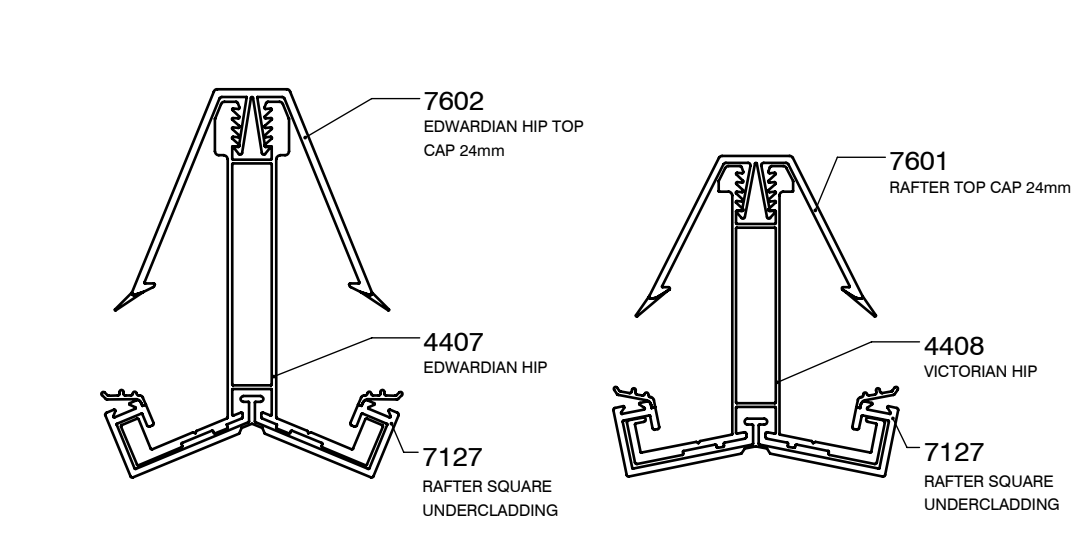

RAFTERS WITH SINGLE SKIN TOP CAPS

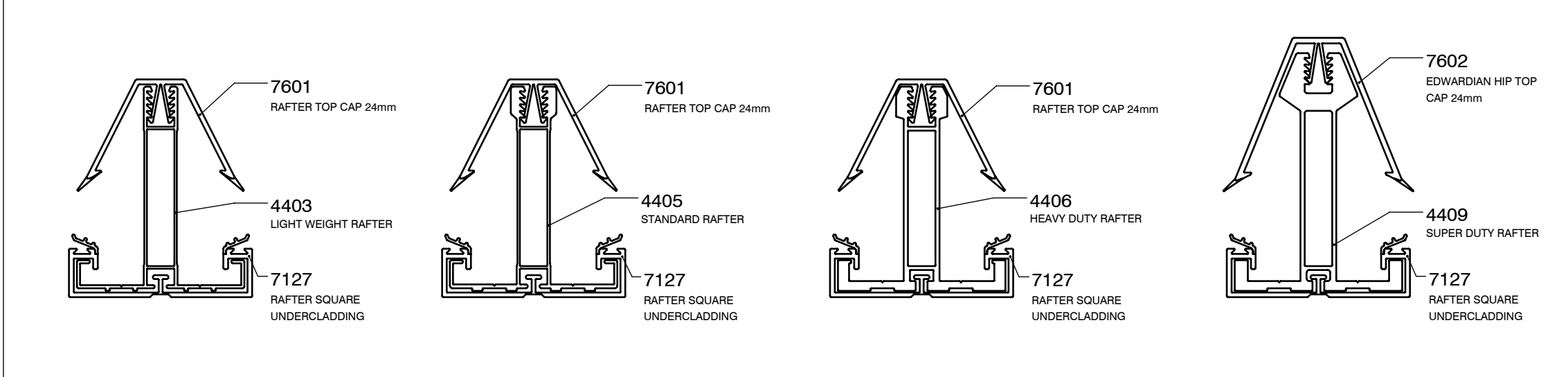

GABLE RAFTERS

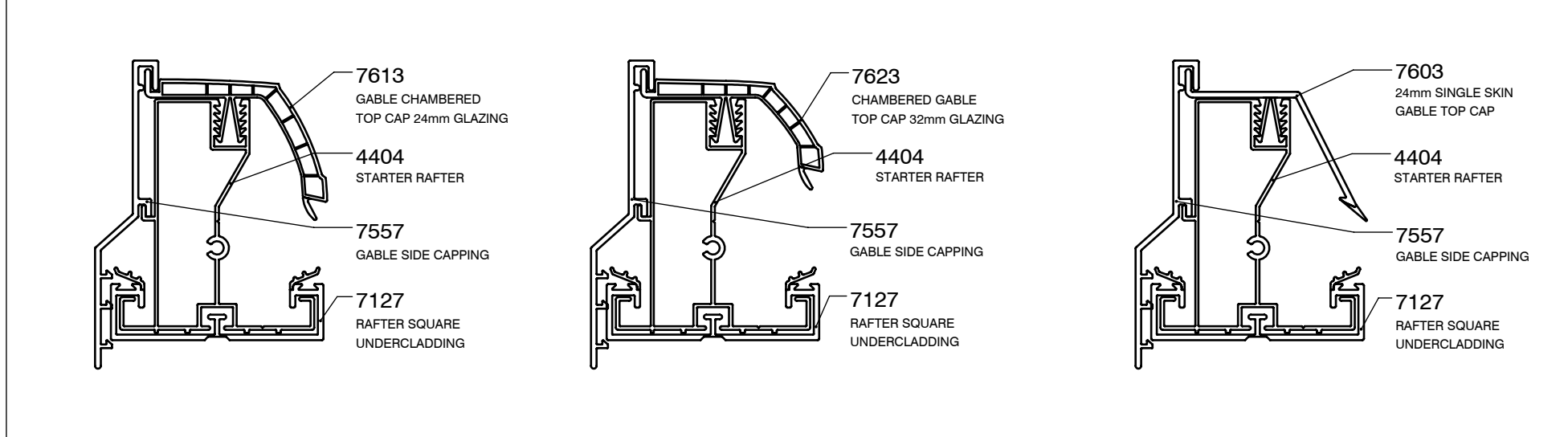

VALLEY

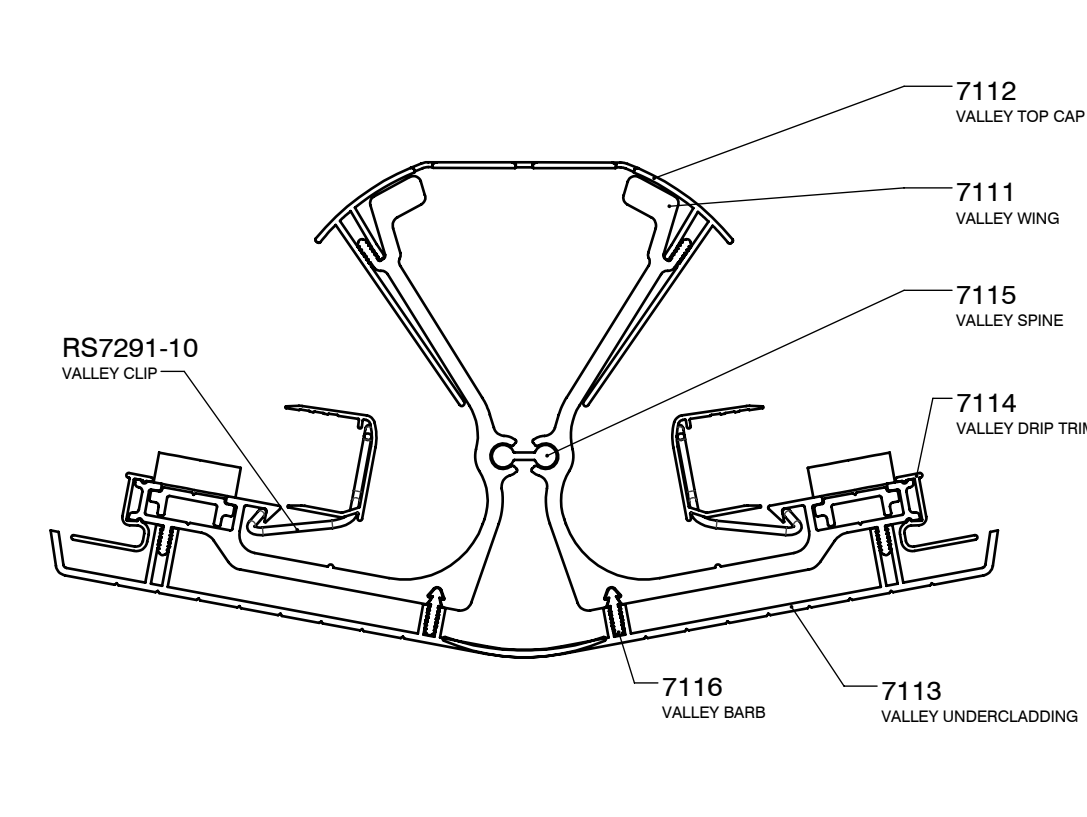

RAFTER REINFORCMENT

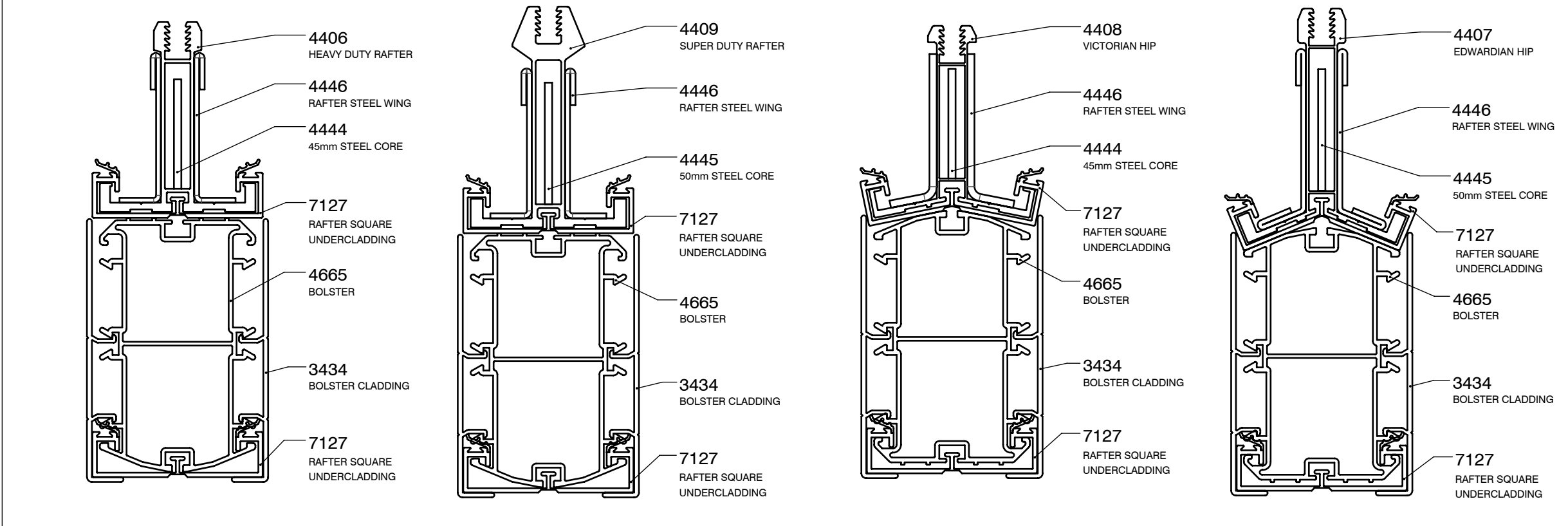

RIDGE TOP CAP JOINTERS

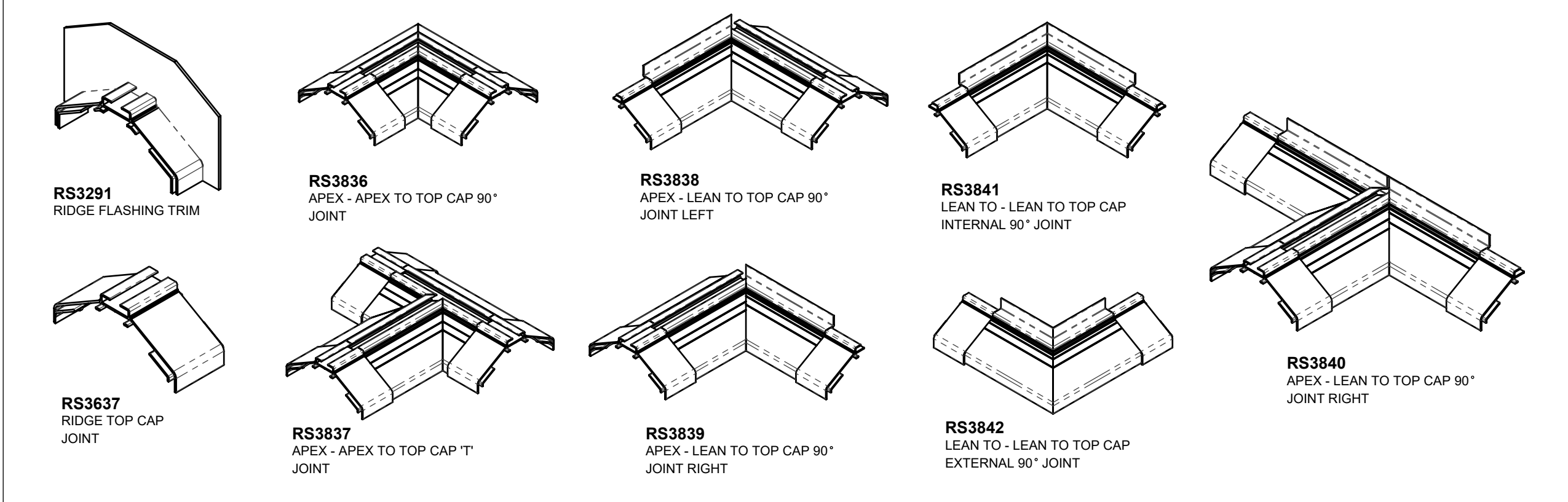

FULL RIDGES

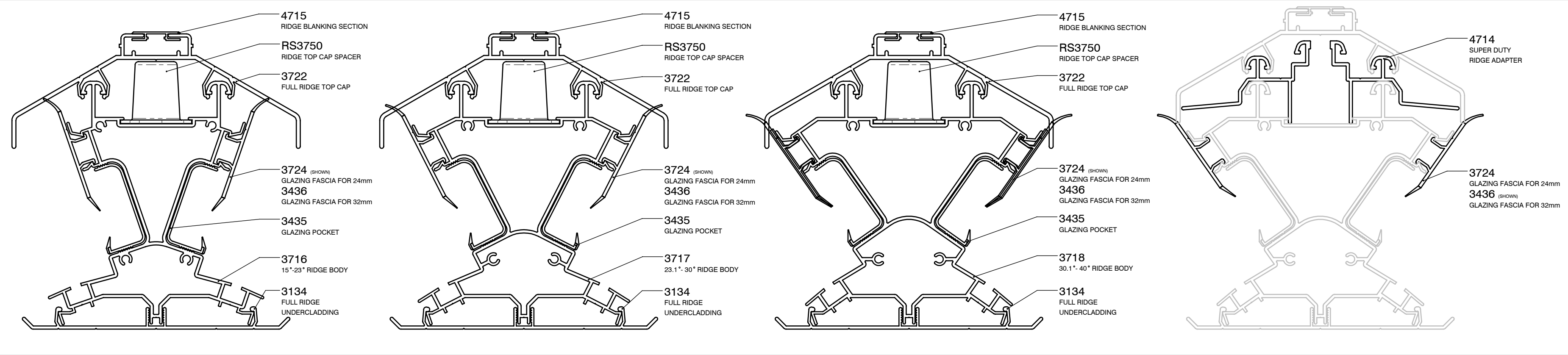

WALL PLATES

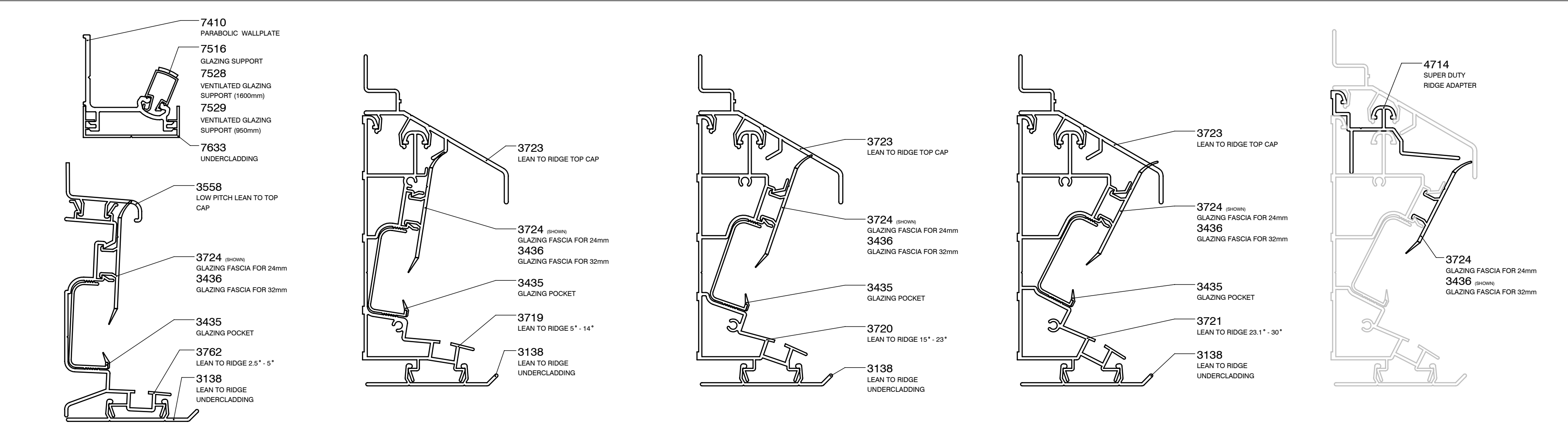

SLIMLINE RIDGE

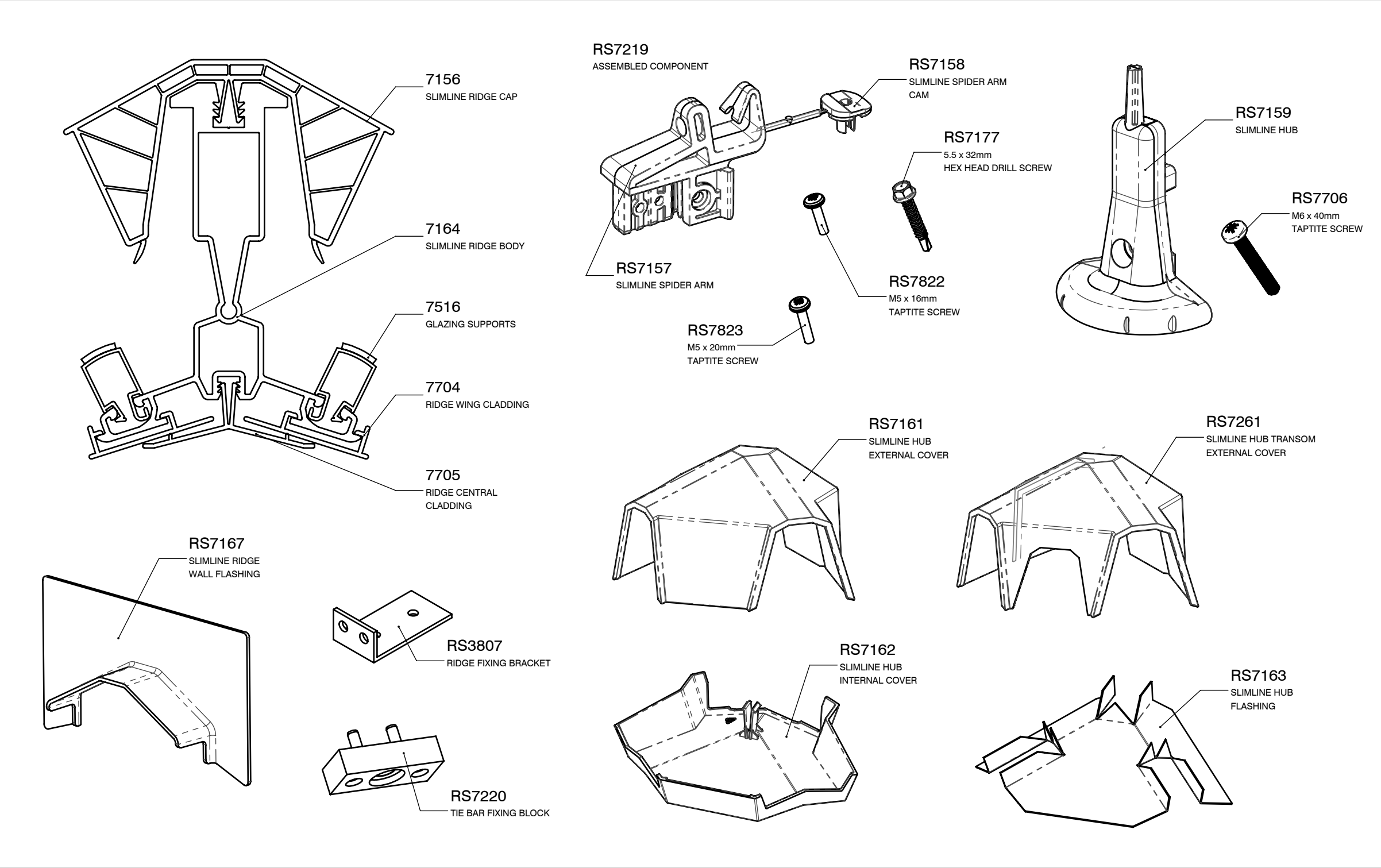

GLAZING PROFILES

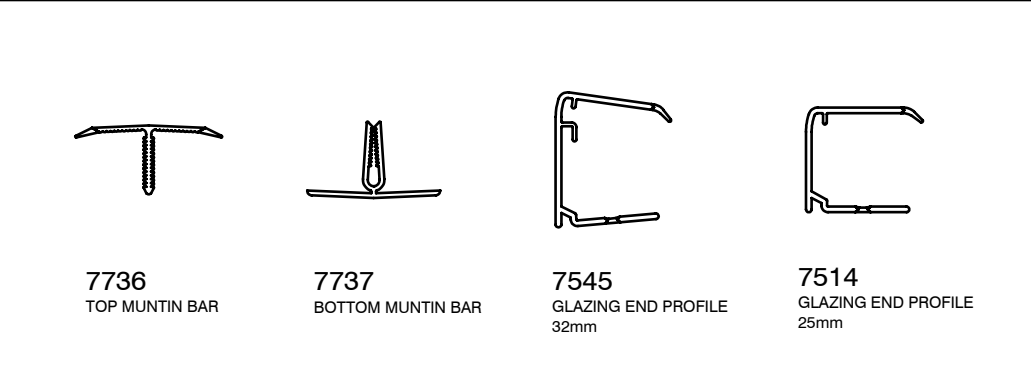



[illegible]

**RS3495**  
VICTORIAN EXTERNAL COVER

**RS3496**  
EDWARDIAN EXTERNAL COVER

**RS3175**  
VICTORIAN EXTERNAL COVER

**RS3179**  
HALF EXTERNAL COVER LEFT

**RS3181**  
HALF EXTERNAL COVER RIGHT

**RS3497**  
CROWN CAP BRUSH VICTORIAN

**RS3498**  
CROWN CAP BRUSH EDWARDIAN

**RS3454**  
HALF EXTERNAL VICTORIAN COVER LEFT

**RS3455**  
HALF EXTERNAL VICTORIAN COVER RIGHT

**RS3450**  
HALF EXTERNAL EDWARDIAN COVER LEFT

**RS3451**  
HALF EXTERNAL EDWARDIAN COVER RIGHT

**RS3174**  
VICTORIAN INTERNAL COVER

**RS3178**  
EDWARDIAN INTERNAL COVER

**RS3176**  
VICTORIAN INTERNAL COVER

**RS3180**  
HALF INTERNAL COVER LEFT

**RS3182**  
HALF INTERNAL COVER RIGHT

**RS3456**  
HALF RIDGE INTERNAL VICTORIAN COVER LEFT

**RS3457**  
HALF RIDGE INTERNAL VICTORIAN COVER RIGHT

**RS3452**  
HALF RIDGE INTERNAL EDWARDIAN COVER LEFT

**RS3453**  
HALF RIDGE INTERNAL EDWARDIAN COVER RIGHT

**RS3169**  
DECORATIVE BOSS

**RS3207**  
M10 x 170mm  
THREADED  
NYLON BAR

**RS3385/6**  
HALF RIDGE  
END CAPS

**RS3213**  
RIDGE END CAP

**RS3553**  
RIDGE END CAPS FOR  
LOW PITCH LEAN TO

**RS4614**  
RIDGE BLANKING  
SECTION END CAP

**RS4471**  
BOLSTER TRANSOM  
END CAP

**RS4477**  
BOLSTER VICTORIAN  
HIP END CAP

**RS4476**  
BOLSTER GEORGIAN  
HIP END CAP

Technical drawings of various roof vent components:

- ROOF VENT UP TO 800X800**: A large square vent with a multi-layered frame.
- ROOF VENT OVER 800X800**: A larger square vent with a multi-layered frame, similar to the one above but slightly larger.
- Vent extender and one piece mutin shown for reference (sold as part of a kit)**: A small, L-shaped metal component used for extending the vent.
- RS7718 ROOF VENT POLE**: A vertical pole with a cross-section showing a central hole and a flange.
- RS7719 ROOF VENT MECHANISM**: A horizontal component with a central slot and a flange.
- RS7720 ROOF VENT MOTOR**: A small, rectangular motor unit.
- RS7721 ROOF VENT MOTOR SWITCH**: A small, rectangular switch unit.
- RS7719 ROOF VENT AUTOMATIC CONTROLLER INC RAIN SENSOR & THERMOSTAT**: A long, rectangular unit with a series of small, rectangular sensors along its length.
- RS7820 ACK5 VENT MOTOR PACK**: A long, rectangular unit with a series of small, rectangular sensors along its length.
- RS7196 EAVES TRICKLE VENT**: A long, narrow vent with a series of small, rectangular sensors along its length.

**RS7575**  
3 WAY TIE BAR FOR FAN KIT

**RS3999**  
3 WAY TIE BAR KIT

**7581**  
TIE BAR CONDUIT

**7580**  
TIE BAR THREADED BAR

**RS3764**  
90° CORNER COVER

**RS7110**  
EXTRNAL FASCIA CORNER ASSEMBLY 90°

**RS7030**  
EXTRNAL FASCIA CORNER ASSEMBLY 135°

**RS7031**  
EXTRNAL FASCIA CORNER ASSEMBLY 150°

**RS7018**  
INLINE INTERNAL FASCIA CORNER

**RS7019**  
ADJUSTABLE INLINE INTERNAL FASCIA CORNER

**RS7020**  
INTERNAL FASCIA CORNER 90°

**RS7577**  
INTERNAL FASCIA PACKER

**7500**  
BOX GUTTER FASCIA TRIM

**RS7080**  
STRAIGHT INTERNAL FASCIA CONNECTOR

**RS7081**  
90° EXTERNAL FASCIA CORNER

**RS7082**  
150° INTERNAL FASCIA CORNER

**RS7083**  
90° INTERNAL FASCIA CORNER

**RS7084**  
135° INTERNAL FASCIA CORNER

**RS3616**  
CRESTRING & FINIAL PVC





165 BOX GUTTER ADAPTERS

**RS8003**  
STRAIGHT BOX GUTTER ADAPTOR  
DSK16745

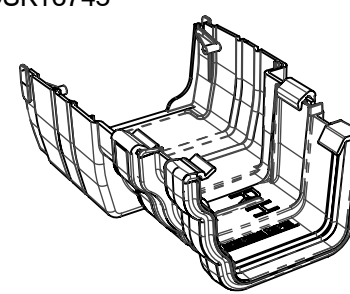

**RS8005**  
90° BOX GUTTER ADAPTOR  
DSK16747

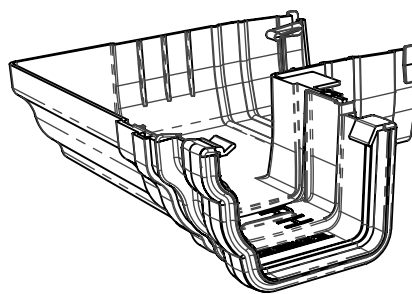

**RS8007**  
90° BOX GUTTER ADAPTOR WITH OUTLET  
DSK16749

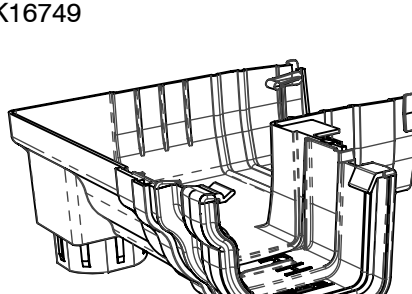

**RS8009**  
135° BOX GUTTER ADAPTOR WITH OUTLET  
DSK16751

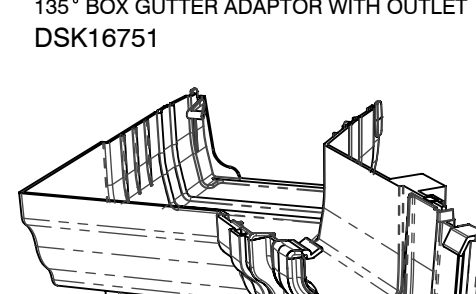

**RS8011**  
90° BOX GUTTER ADAPTOR WITH INLET & OUTLET  
DSK16753

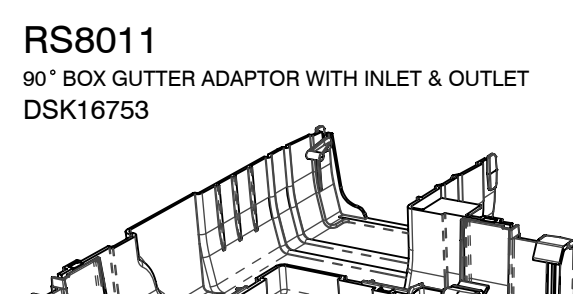

**RS8013**  
STRAIGHT BOX GUTTER ADAPTOR WITH INLET  
DSK16755



**RS8004**  
STRAIGHT BOX GUTTER ADAPTOR  
DSK16746

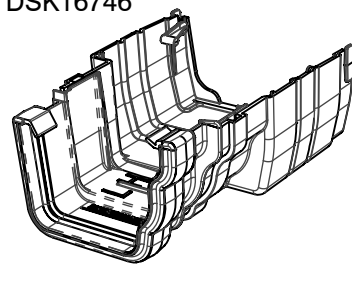

**RS8006**  
90° BOX GUTTER ADAPTOR  
DSK16748

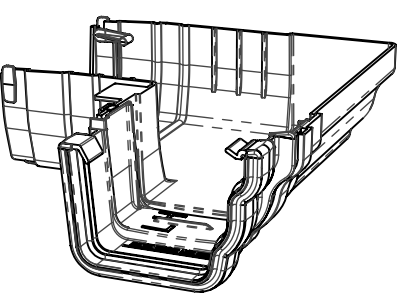

**RS8008**  
90° BOX GUTTER ADAPTOR WITH OUTLET  
DSK16750

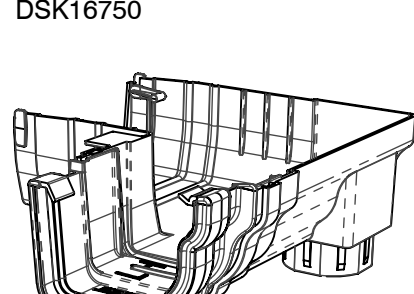

**RS8010**  
135° BOX GUTTER ADAPTOR WITH OUTLET  
DSK16752

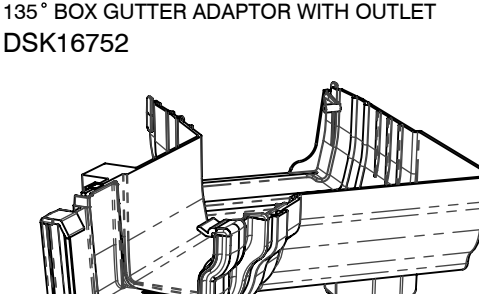

**RS8012**  
90° BOX GUTTER ADAPTOR WITH INLET & OUTLET  
DSK16754



**RS8014**  
STRAIGHT BOX GUTTER ADAPTOR WITH INLET  
DSK16756



265 BOX GUTTER ADAPTERS

**RS8187**  
265 BOX GUTTER ADAPTOR BLANKED END  
DSK16761

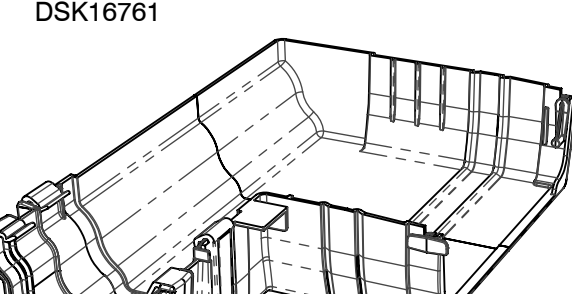

**RS8281**  
265mm BOX GUTTER ADAPTOR WITH EET  
DSK 16772

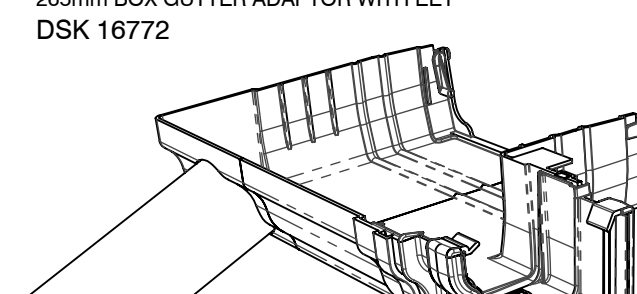

**RS8183**  
265mm BOX GUTTER ADAPTOR WITH OUTLET  
DSK16757

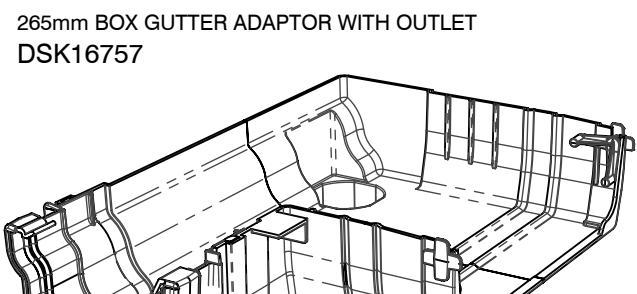

**RS8185**  
BOX GUTTER ADAPTOR SPECIAL + RETURN  
DSK16759

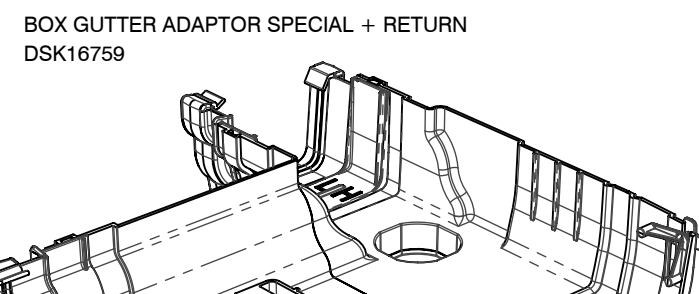

**RS8188**  
265 BOX GUTTER ADAPTOR BLANKED END  
DSK16762

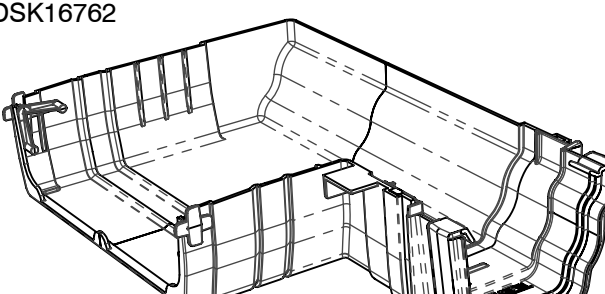

**RS8282**  
265mm BOX GUTTER ADAPTOR WITH EET  
DSK 16773

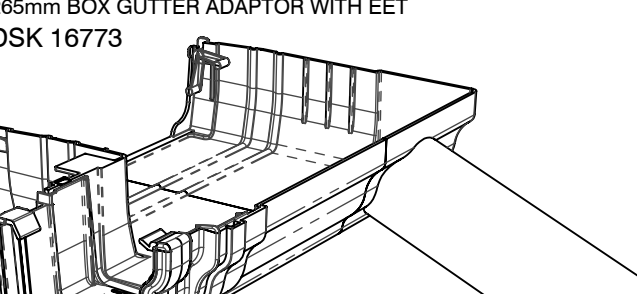

**RS8184**  
265mm BOX GUTTER ADAPTOR WITH OUTLET  
DSK16758

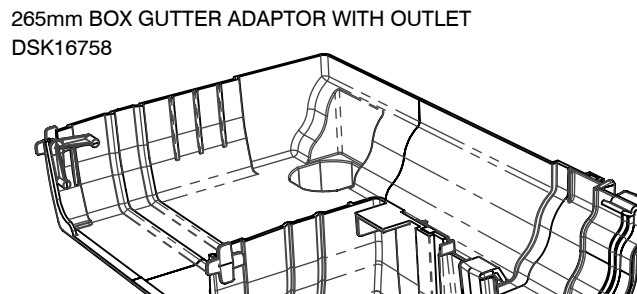

**RS8186**  
BOX GUTTER ADAPTOR SPECIAL + RETURN  
DSK 16760

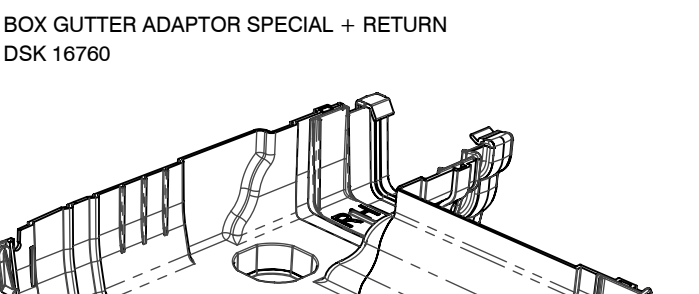

GUTTER UNIONS & OUTLETS

**RS8050**  
EXTERNAL 90°

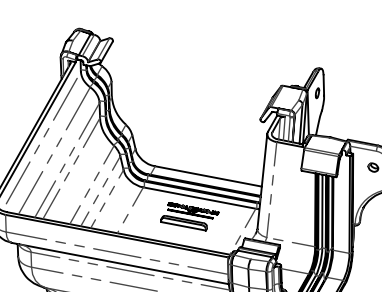

**RS8054**  
INTERNAL 90°

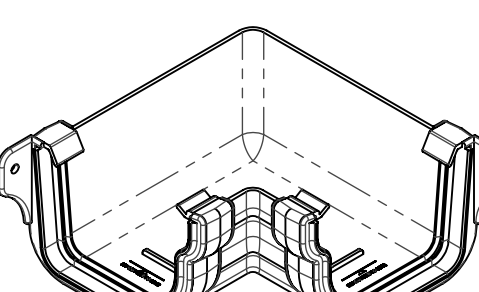

**RS8057**  
RUNNING OUTLET

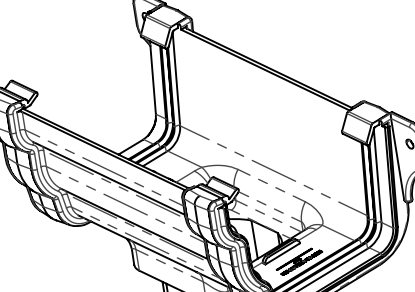

**RS8063**  
STOP END OUTLET LH

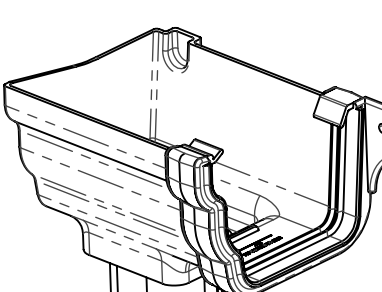

**RS8064**  
STOP END OUTLET RH

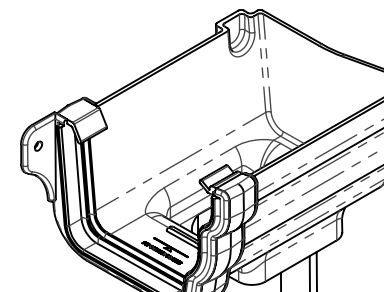

**RS8061**  
STOP END LEFT

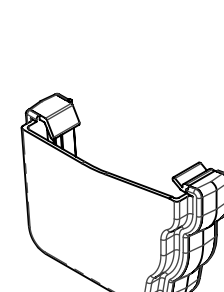

**RS8062**  
STOP END RIGHT

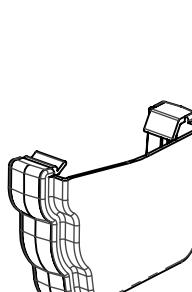

**RS8120**  
120° UNION

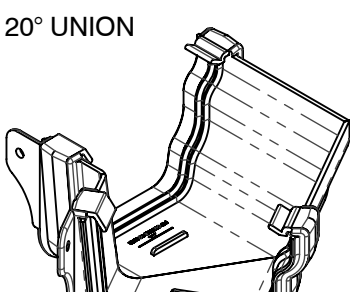

**RS8125**  
125° UNION

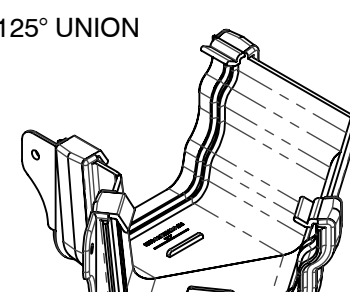

**RS8130**  
130° UNION

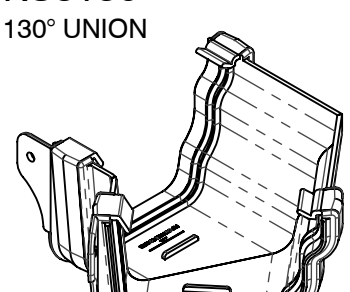

**RS8135**  
135° UNION

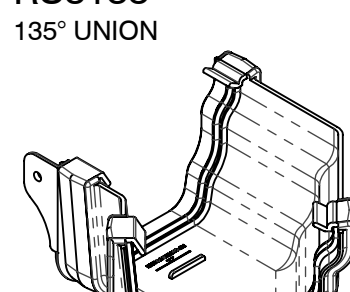

**RS8140**  
140° UNION

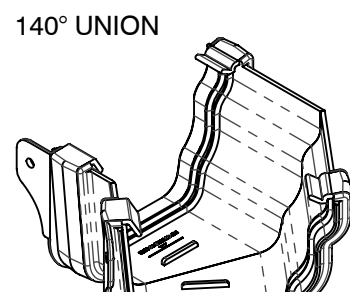

**RS8145**  
145° UNION

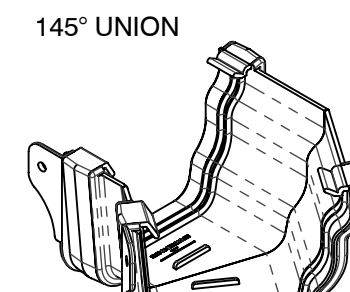

**RS8150**  
150° UNION

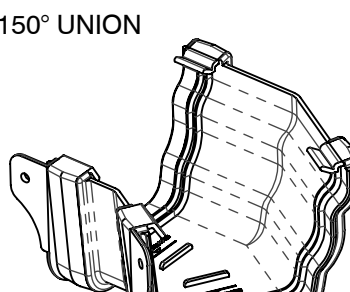

**RS8155**  
155° UNION

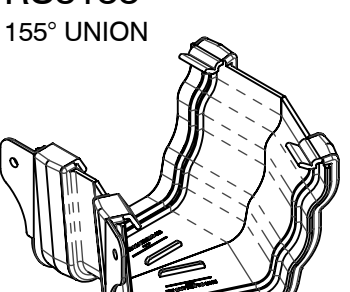

**RS8160**  
160° UNION

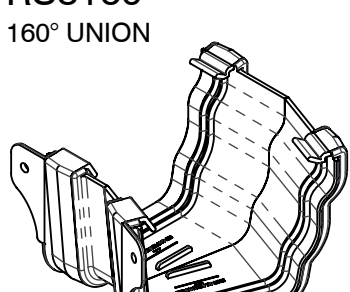

**RS8165**  
165° UNION

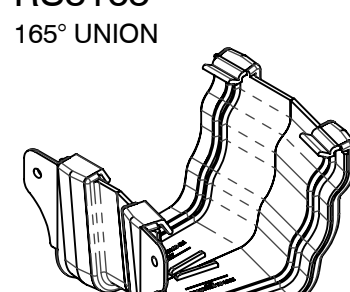

**RS8170**  
170° UNION

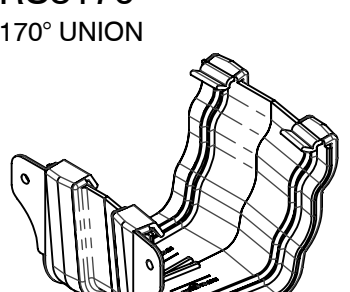

**RS8055**  
INLINE UNION

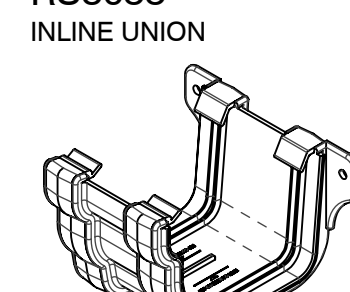

**RS8078**  
90° ELEPHANT'S TRUNK  
OUTLET LEFT

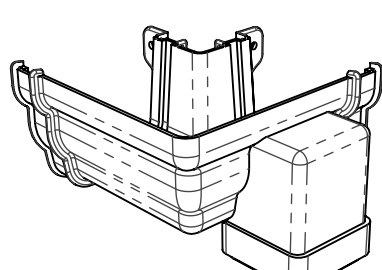

**RS8079**  
90° ELEPHANT'S TRUNK  
OUTLET RIGHT

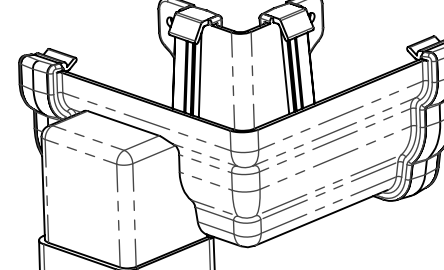

**RS8136**  
OGEE 135° ANGLE INTERNAL

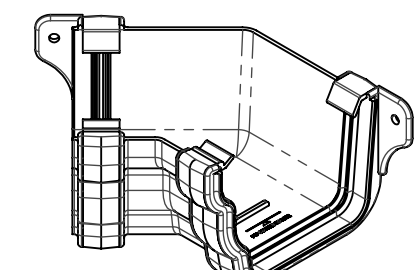

**RS8717**  
ELEPHANT'S TRUNK OUTLET 60mm BRETT MARTIN  
DSK 16886  
REQUIRES 2 X BR084 OGEE UNION BRACKET

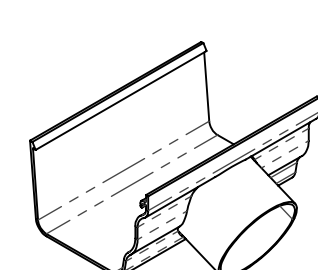

**RS7169**  
ELEPHANT'S TRUNK OUTLET 200mm BRETT MARTIN  
DSK 16912  
REQUIRES 2 X BR084 OGEE UNION BRACKET

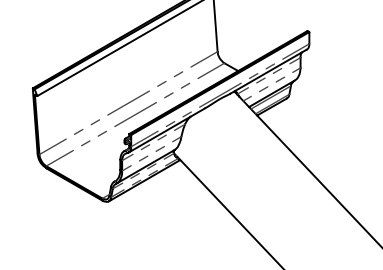

**RS8066**  
STOP END OUTLET LH  
DSK 16670

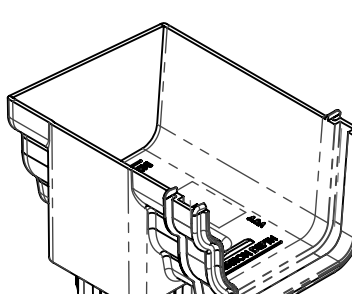

**RS8065**  
OFFSET RUNNING OUTLET  
DSK16598

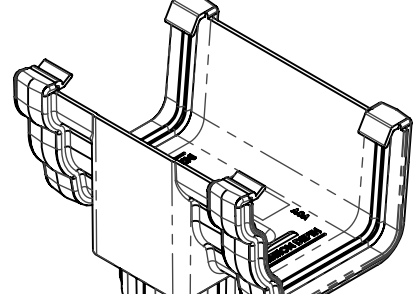

**RS8077**  
STOP END OUTLET RH  
DSK 16670

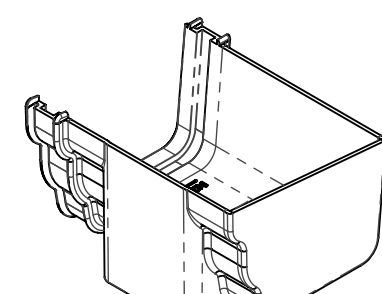

BOX GUTTERS

**8532**  
165mm BOX GUTTER

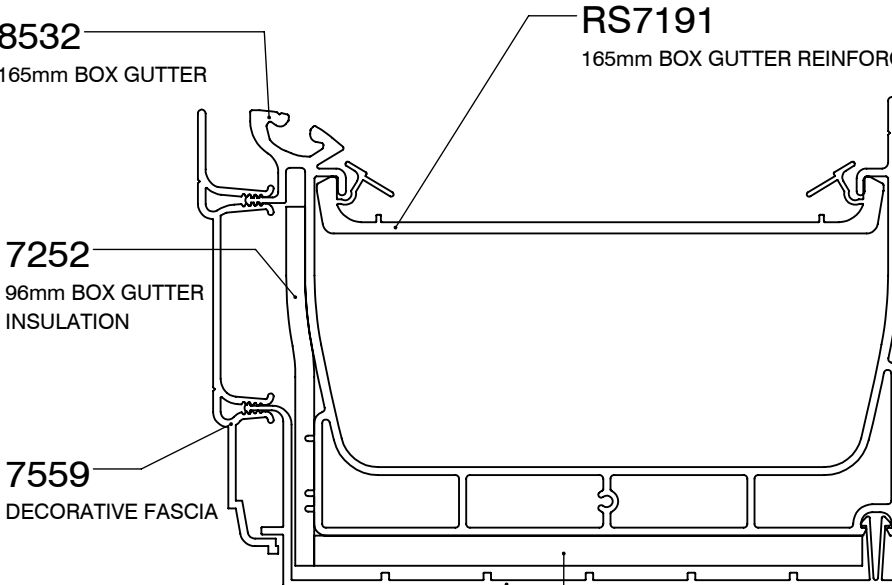

**7252**  
96mm BOX GUTTER INSULATION

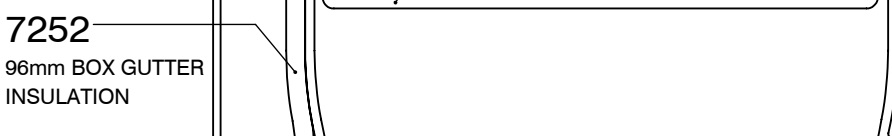

**7559**  
DECORATIVE FASCIA

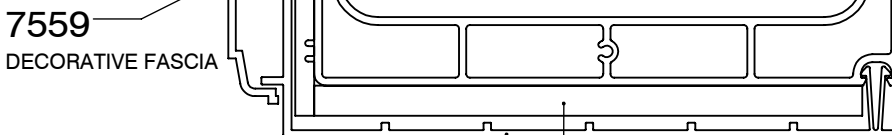

**7502**  
165mm BOX GUTTER UNDER CLADDING

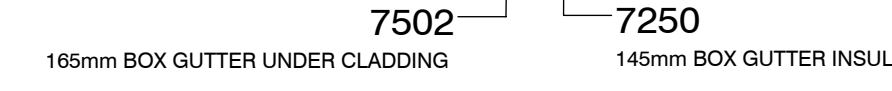

**7250**  
145mm BOX GUTTER INSULATION

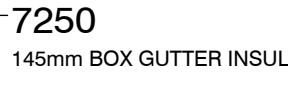

**7551**  
165mm BOX GUTTER SLEEVE



**7526**  
265mm BOX GUTTER SLEEVE



**8526**  
265mm BOX GUTTER

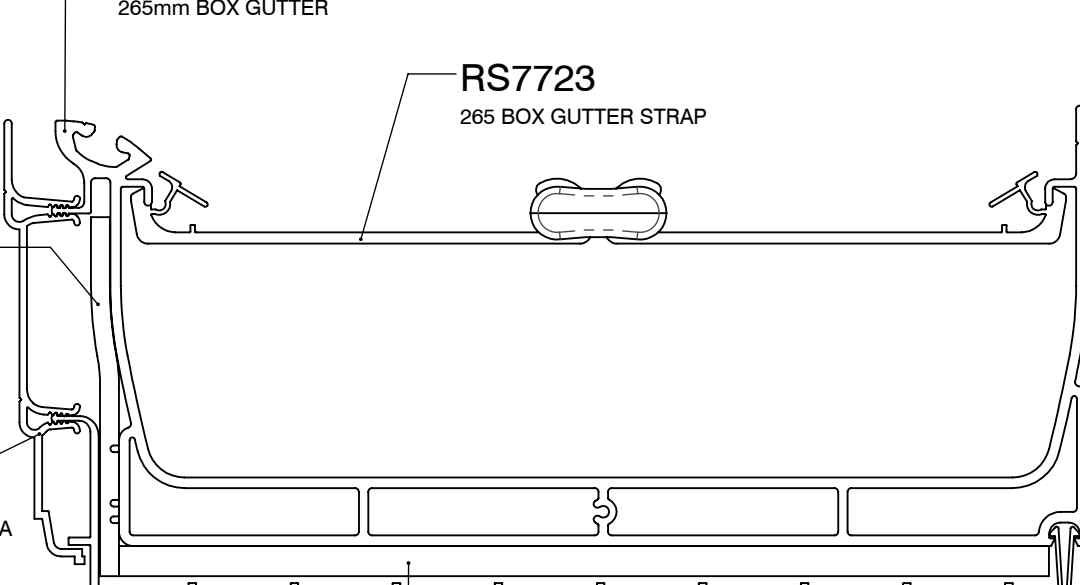

**RS7723**  
265 BOX GUTTER STRAP

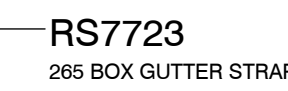

**7252**  
96mm BOX GUTTER INSULATION

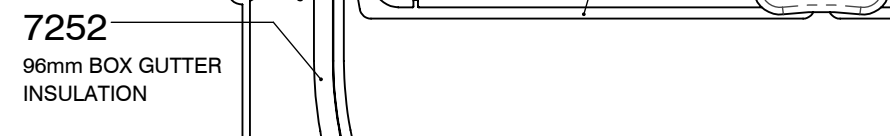

**7559**  
DECORATIVE FASCIA

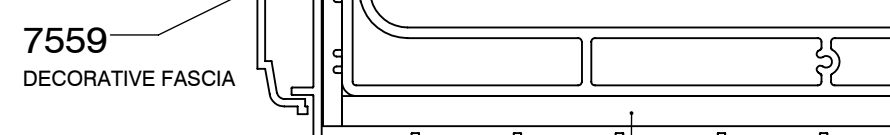

**7501**  
265mm UNDERCLADDING

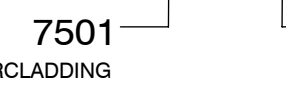

**7251**  
246mm BOX GUTTER INSULATION



**8547**  
FABRICATED BOX GUTTER HEAD



**7546**  
STANDARD PARABOLIC HEAD

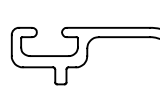

ROUND DOWNPIPE

**8523**  
ROUND DOWN PIPE

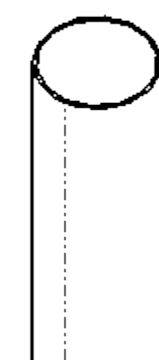

**RS8103**  
ROUND DOWNPIPE  
112° Y-BRANCH

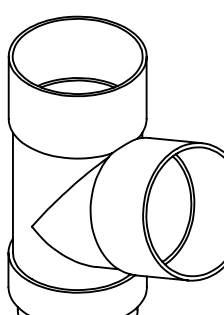

**RS8560**  
ROUND DOWNPIPE  
BRACKET CLIP

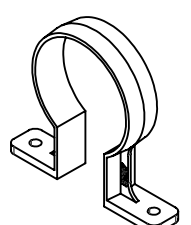

**RS8067**  
ROUND DOWNPIPE  
112° OFFSET BEND

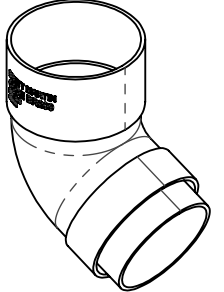

**RS8042**  
ROUND DOWNPIPE  
CONNECTOR

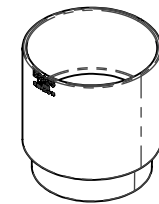

**RS8087**  
ROUND DOWNPIPE  
SHOE

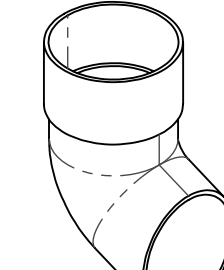

SQUARE DOWNPIPE

**8517**  
SQUARE DOWNPIPE

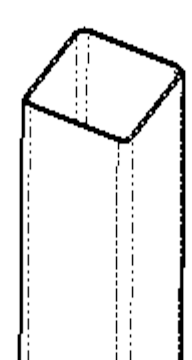

**RS8068**  
DOUBLE OFFSET  
BEND

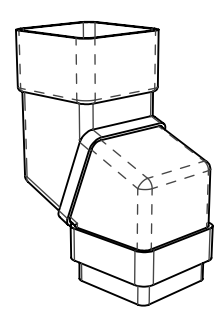

**RS8071**  
SQUARE DOWNPIPE  
112° Y-BRANCH

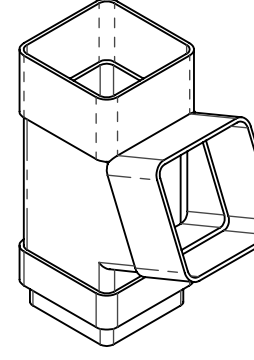

**RS8205**  
SQUARE DOWNPIPE  
BRACKET

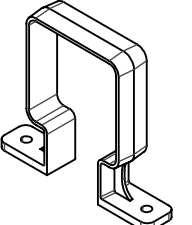

**RS8069**  
SQUARE DOWNPIPE  
112 OFFSET BEND

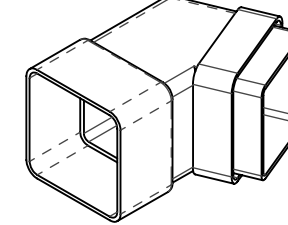

**RS8002**  
SQUARE DOWNPIPE  
112 SHOE

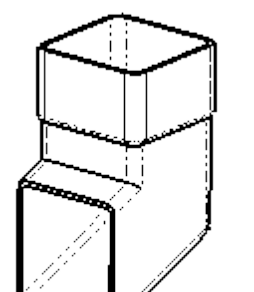

**RS8041**  
SQUARE DOWNPIPE  
CONNECTOR

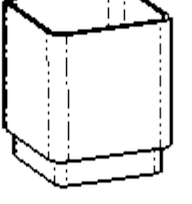

**RS8070**  
SQUARE DOWNPIPE  
90° BEND

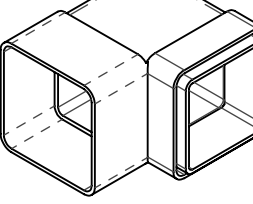

GUTTER ANCILLARIES

**RS8051**  
TOP HUNG SCREW  
BRACKET



**RS8052**  
GUTTER BRACKET

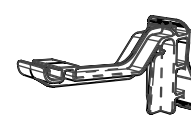

**RS8060**  
GUTTER CLIP



**RS8049**  
DOWNPIPE HOPPER

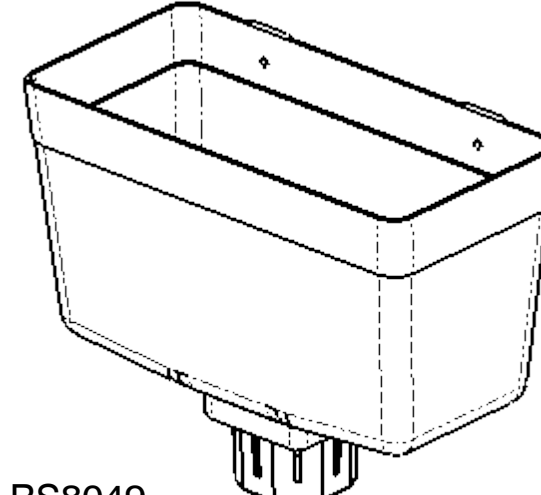

**RS7237**  
GUTTER SEAL



**RS7053**  
DRILL & FIX  
OUTLET





FIXINGS & TOOLS

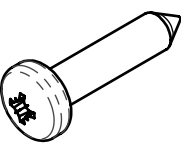

**RS3206**  
SPIDER FIXING SCREW

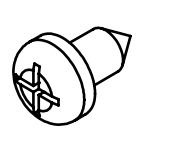

**RS3223**  
POLY TOP SCREW

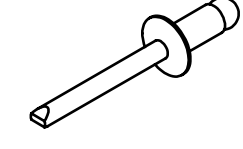

**RS3358**  
6.4 x 12mm POP RIVET

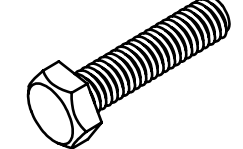

**RS3363**  
M6 x 25mm HEX BOLT

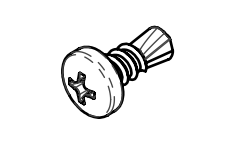

**RS3508**  
3.9 x 13mm PAN DRILL POINT S/S

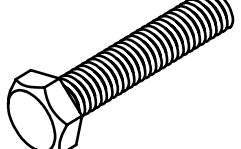

**RS3513**  
M6 x 30mm HEX BOLT

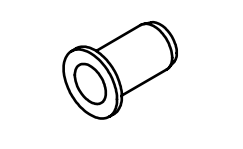

**RS3752**  
M5 x 13mm FLAT FLANGE NUTSERT

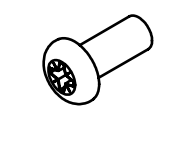

**RS3753**  
M5 x 12mm SOCKET BUTTON SCREW

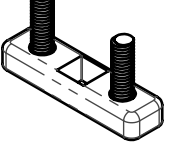

**RS3757**  
RAFTER FIXING BLOCK DUAL

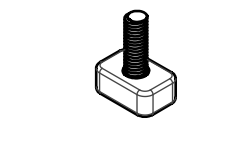

**RS3758**  
RAFTER FIXING BLOCK SINGLE

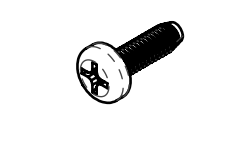

**RS7000**  
M4 x 12mm PAN HEAD TRILOBAL

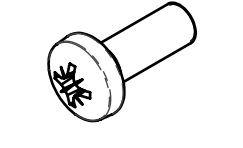

**RS7027**  
M6 x 16mm TRITAP

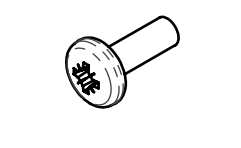

**RS7038**  
EAVES BEAM CLEAT SCREW

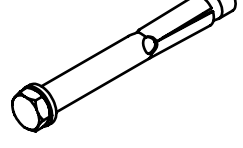

**RS7072**  
M8 x 80mm, 10mm SLEEVE ANCHOR BOLT

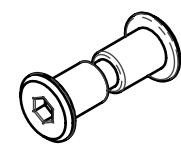

**RS7088**  
EAVES BEAM FIXING KIT

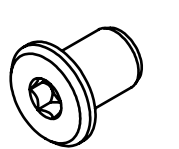

**RS7098**  
M6 THREADED FLANGE NUT 5mm

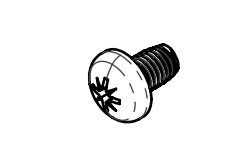

**RS7104**  
M5 x 8mm TAPTITE SCREW

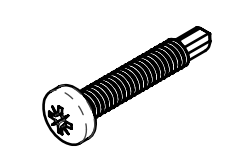

**RS7124**  
4.2 x 25mm PAN HEAD SELF DRILLING SCREW

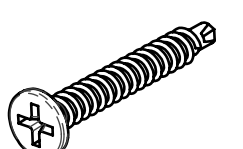

**RS7133**  
4.8 x 22mm PHLPS PAN SELF DRILL SCREW

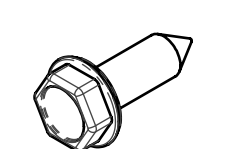

**RS7175**  
6.3 x 19mm SELF TAP HEX HEAD SCREW

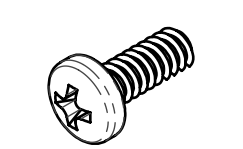

**RS7179**  
CORNER FIXING SCREW

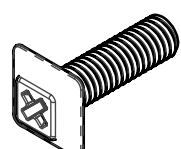

**RS7201**  
M6 x 21.5mm EAVES BOLT

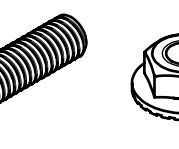

**RS7202**  
M6 x 21.5mm BOLT AND NUT X50

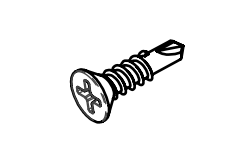

**RS7204**  
GABLE CORNER SCREW

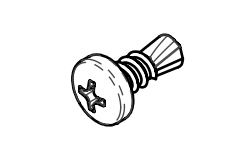

**RS7212**  
4.2 x 13mm RIDGE CARRIAGE SCREW SELF TAP

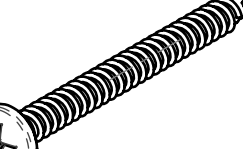

**RS7213**  
RIDGE ADAPTER FIXING SCREW

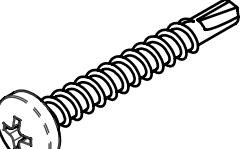

**RS7504**  
4.8 x 38mm PAN HEAD SELF DRILL

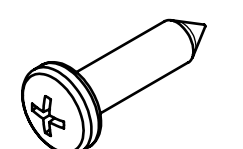

**RS7601**  
BOLSTER BAR FIXING (WITH SEALING WASHER)

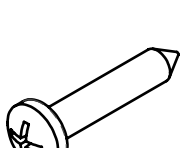

**RS7602**  
END CAP FIXING SCREW

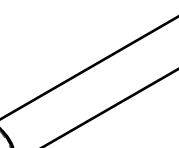

**RS7706**  
M6 PAN TAPTITE

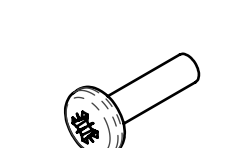

**RS7822**  
M5 x 16mm TRILOBAL SCREW

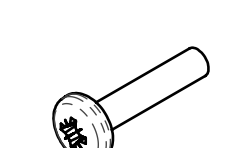

**RS7823**  
M5 x 20mm TRILOBAL SCREW

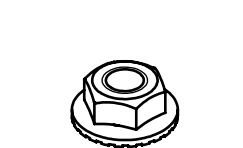

**RS7568**  
M6 FLANGED NUT



**RS7604**  
GLAZING BAR ANCHOR CLIP X 500

EAVES COMPONENTS

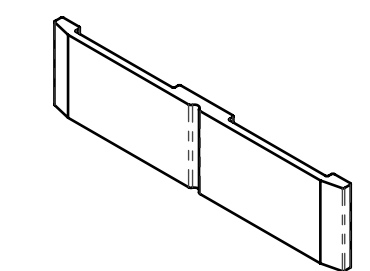

**RS7034**  
INLINE EAVES CLEAT

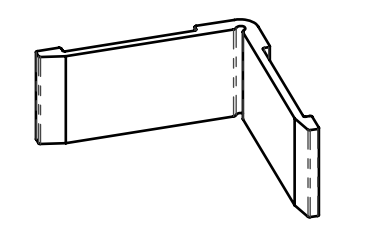

**RS7035**  
90° EAVES CLEAT

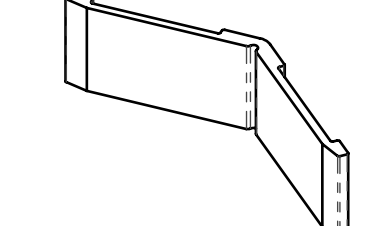

**RS7036**  
135° EAVES CLEAT

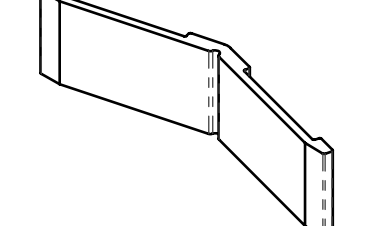

**RS7037**  
150° EAVES CLEAT

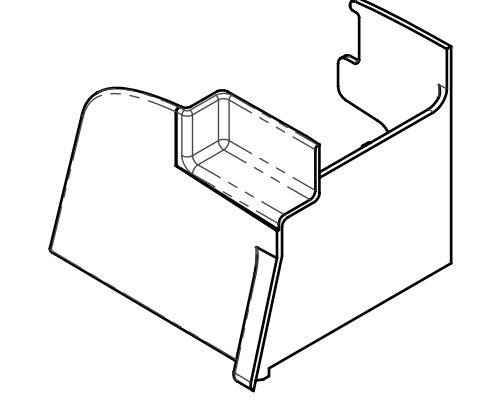

**RS7092**  
LOW PITCH EAVES END CAP LEFT

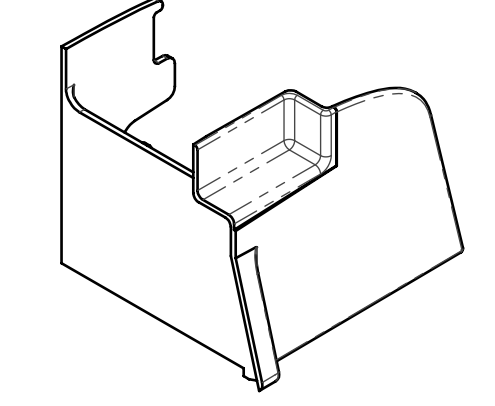

**RS7093**  
LOW PITCH EAVES END CAP RIGHT

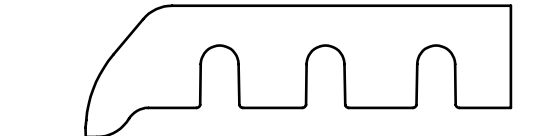

**RS8131**  
EAVES WALL CLEAT PAD LEFT

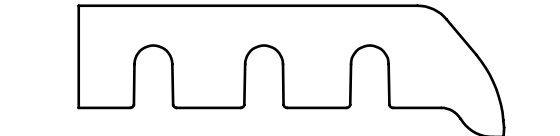

**RS8132**  
EAVES WALL CLEAT PAD RIGHT

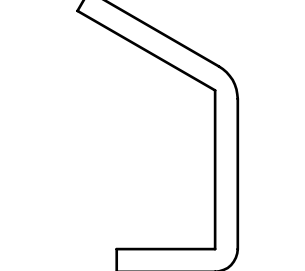

**RS7134**  
EAVES JOINING SUPPORT 1M

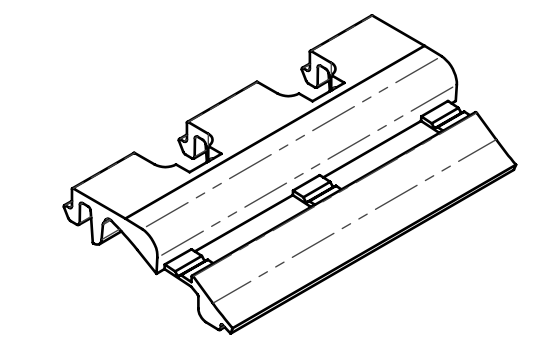

**RS7180**  
MULTI EAVES PACKER

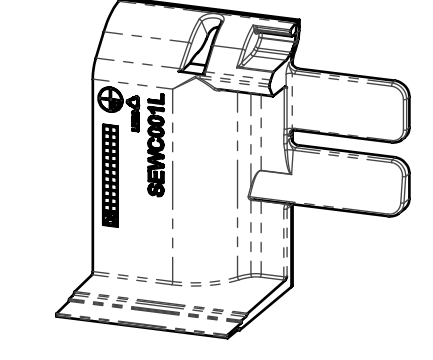

**RS7210M**  
EAVES WALL CLEAT LEFT

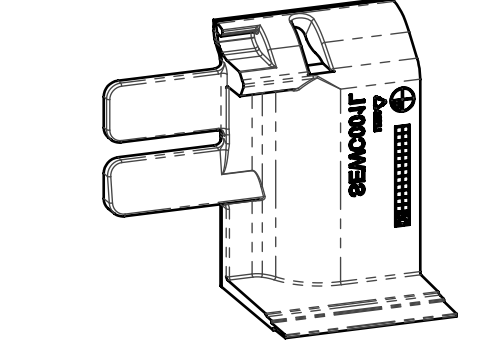

**RS7211M**  
EAVES WALL CLEAT RIGHT

WASHERS, TOOLS & SCREW COVERS

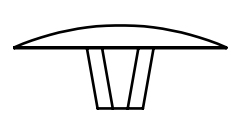

**RS3864**  
PZ2 SCREW COVER

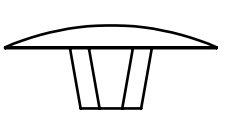

**RS3865**  
PZ3 SCREW COVER

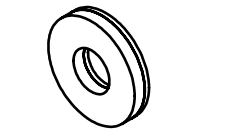

**RS7025**  
BONDED WASHER KIT

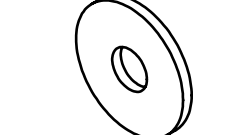

**RS7083M**  
M6 x 20mm x 1.5mm REPAIR WASHER

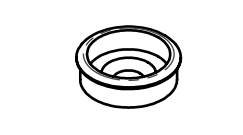

**RS7117**  
FLAT BORROM SNAP CAP WASHER

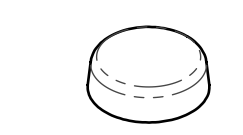

**RS7118**  
SNAP CAP

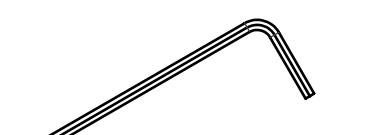

**RS3280**  
2.5mm ALLEN KEY

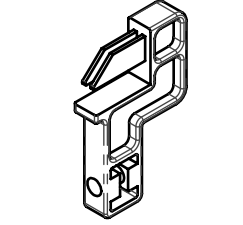

**RS7605**  
CAPPING REMOVAL TOOL

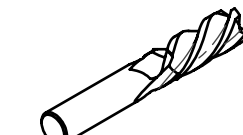

**RS7176**  
END MILL FOR TOP CAP ANCHOR CLIP

BRACKETS, BOX SECTION & FIXING KITS

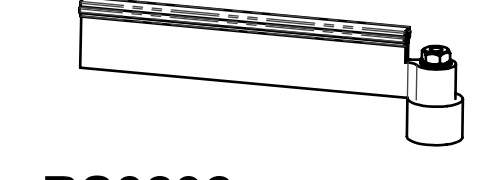

**RS3292**  
VALLEY RAFTER FIXING TENON KIT

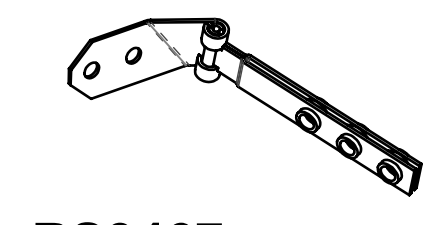

**RS3467**  
JACK RAFTER BRACKET PAIR

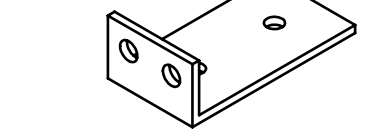

**RS3807**  
RIDGE FIXING BRACKET

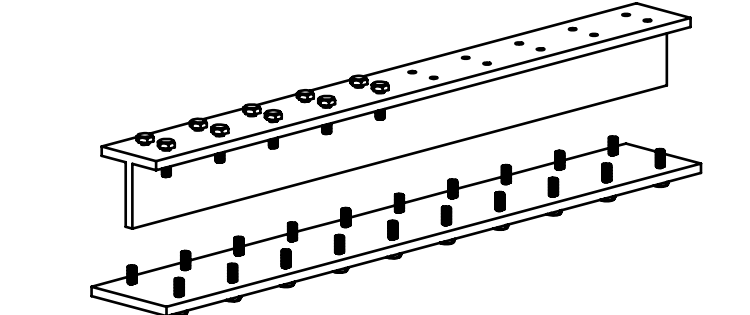

**RS3821-BUNDLE**  
MECHANICAL RIDGE JOINING KIT

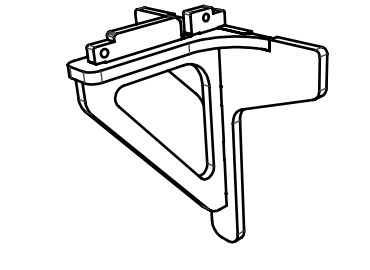

**RS7192**  
265mm GALLOWS BRACKET

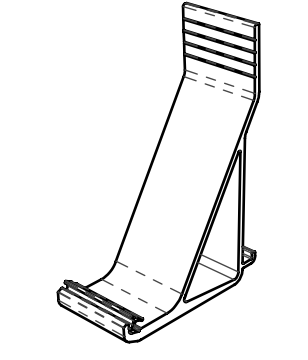

**RS7193**  
165mm GALLOWS BRACKET

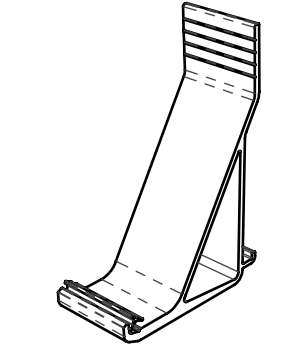

**RS7194**  
165 BOX GUTTER HANGING BRACKET

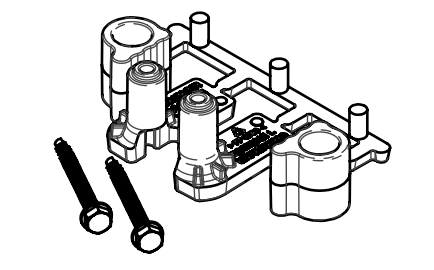

**RS7603**  
GLAZING STOP KIT

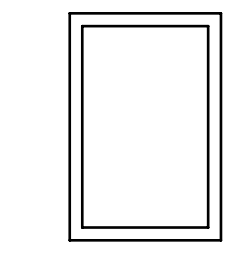

**7024**  
ALUMINIUM BOX SECTION 120mm x 80mm x 6.75mm

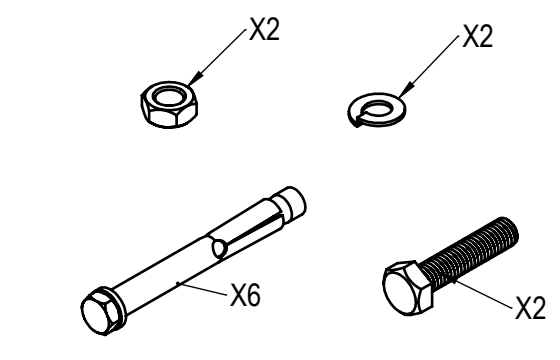

**RS7073**  
CLASSIC WALL CLEAT FIXING KIT

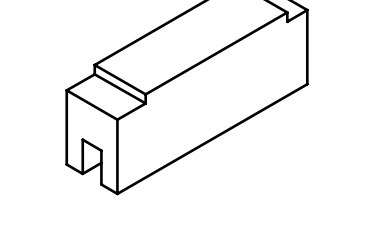

**RS7128**  
GALLOWES BRACKET PACKER 165

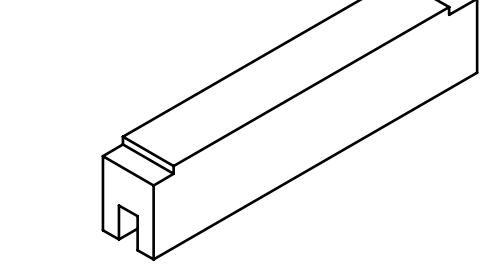

**RS7129**  
GALLOWES BRACKET PACKER 265

SEALANT, TAPE & FOAM

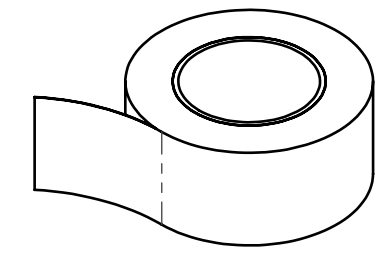

**RS7015**  
BOX GUTTER TAPE 20m

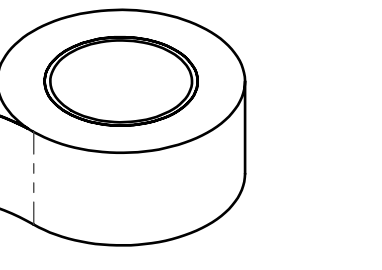

**RS7016**  
BOX GUTTER TAPE 300mm

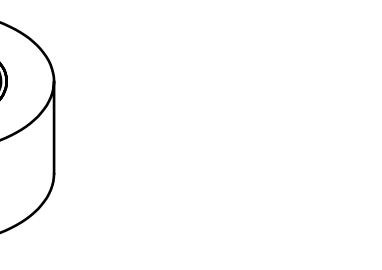

**RS7017**  
BOX GUTTER TAPE 500mm

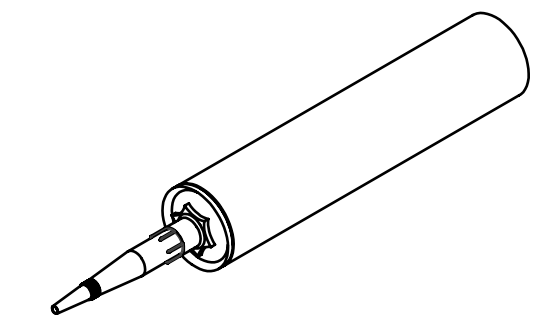

**RS7001**  
BOX GUTTER SEALANT

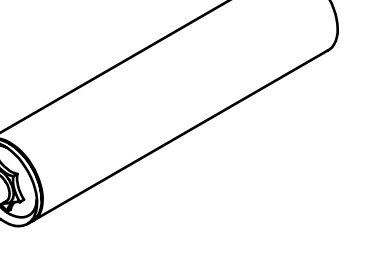

**RS7101**  
NCG SEALANT (BLACK)



**RS7572**  
WATERPROOF SEALANT



**RS7100**  
WINDOW SECURITY TAPE 1mm x 15mm x 50M



**RS7126**  
NEW VALLEY ADHESIVE FOAM TAPE 6M



**RS7785**  
DOUBLE SIDED TAPE BLACK



**RS3224**  
DOUBLE SIDED TAPE

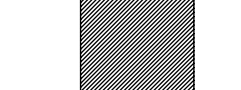

**RS7530**  
PELMET GLAZING SUPPORT FOAM

MULTIBOARD & BOX SECTION

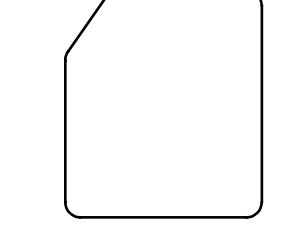

**7784**  
MULTIBOARD 15mm x 13mm x 5m

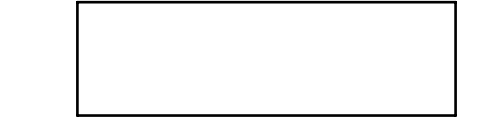

**7506**  
MULTIBOARD 300mm x 5m

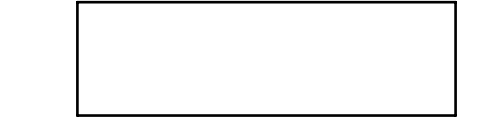

**7512**  
MULTIBOARD 250mm x 5m

SPIDER COMPONENTS

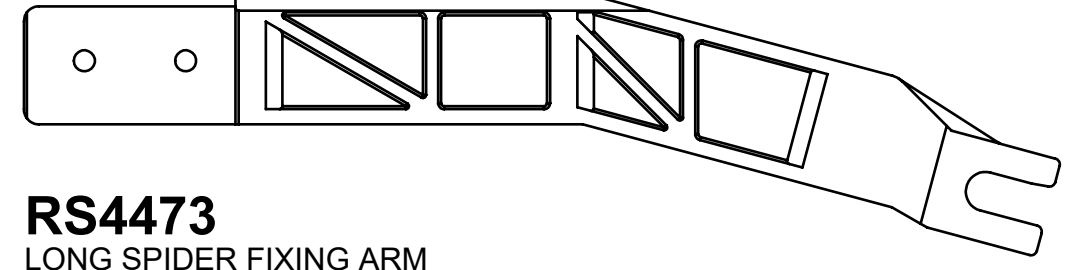

**RS4473**  
LONG SPIDER FIXING ARM

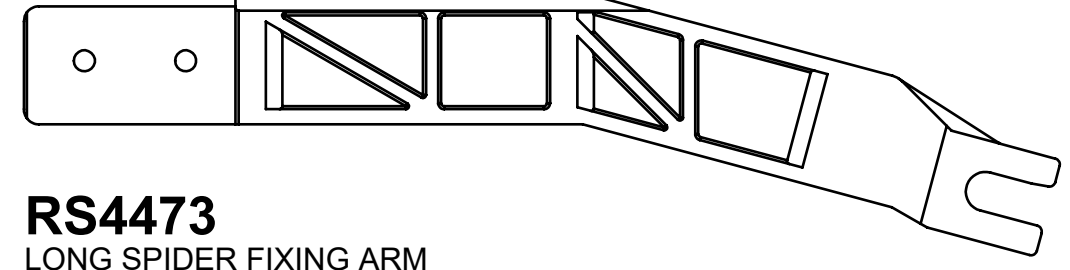

**RS4475**  
LONG SPIDER FIXING ARM ALUMINIUM

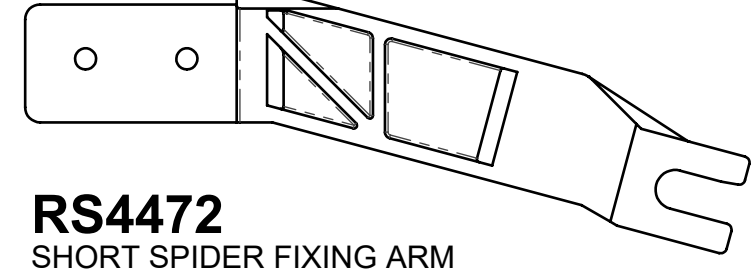

**RS4472**  
SHORT SPIDER FIXING ARM

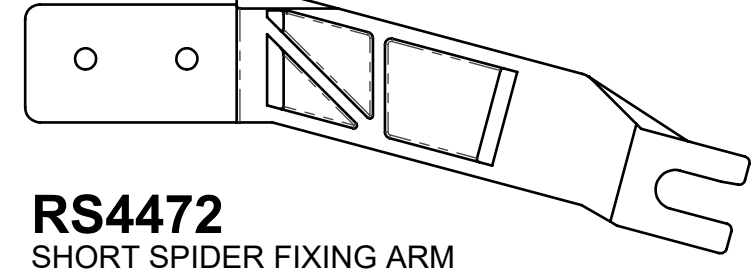

**RS4474**  
SHORT SPIDER FIXING ARM ALUMINIUM

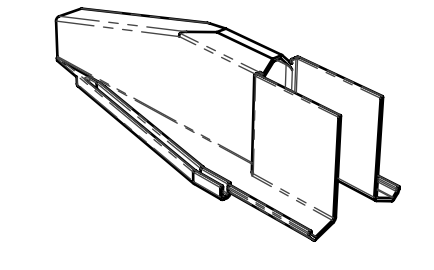

**RS3476**  
SPIDER GLAZING ARM COVER SMALL

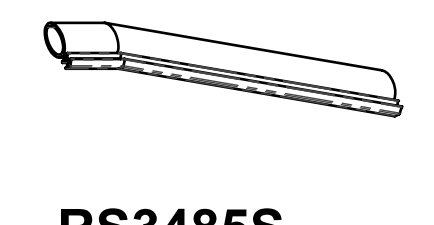

**RS3477**  
SPIDER GLAZING ARM COVER LARGE

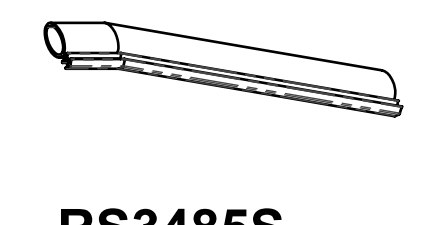

**RS3485S**  
SPIDER ARM GLAZING COVER SEAL SHORT

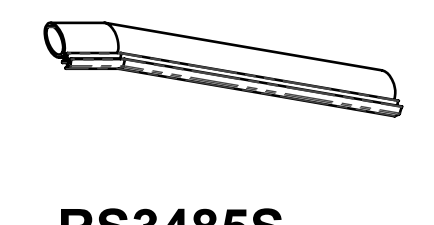

**RS3485L**  
SPIDER ARM GLAZING COVER SEAL LONG

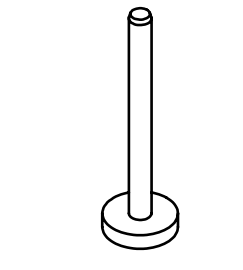

**RS3205**  
SPIDER ARM FIXING PIN

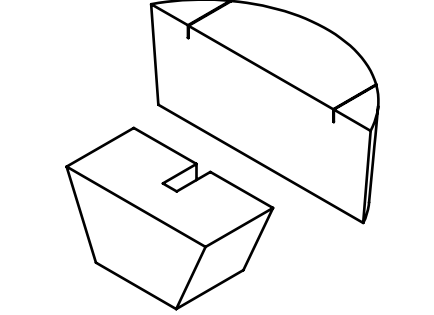

**RS3741**  
FOAM BUNG FOR CROWN AND RIDGE

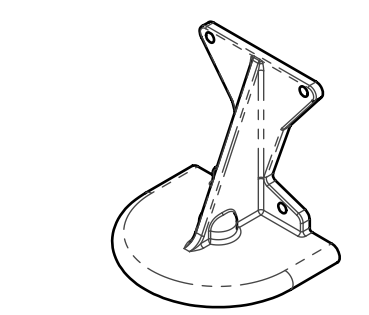

**RS3483**  
SPIDER

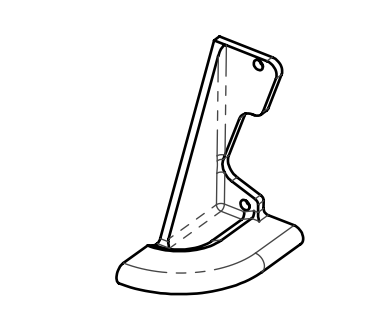

**RS3165**  
HALF SPIDER L

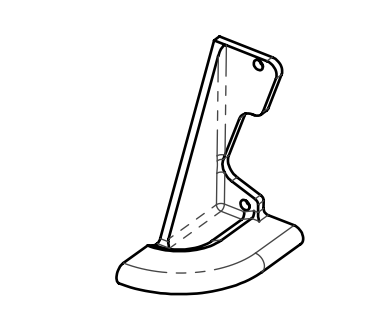

**RS3166**  
HALF SPIDER R